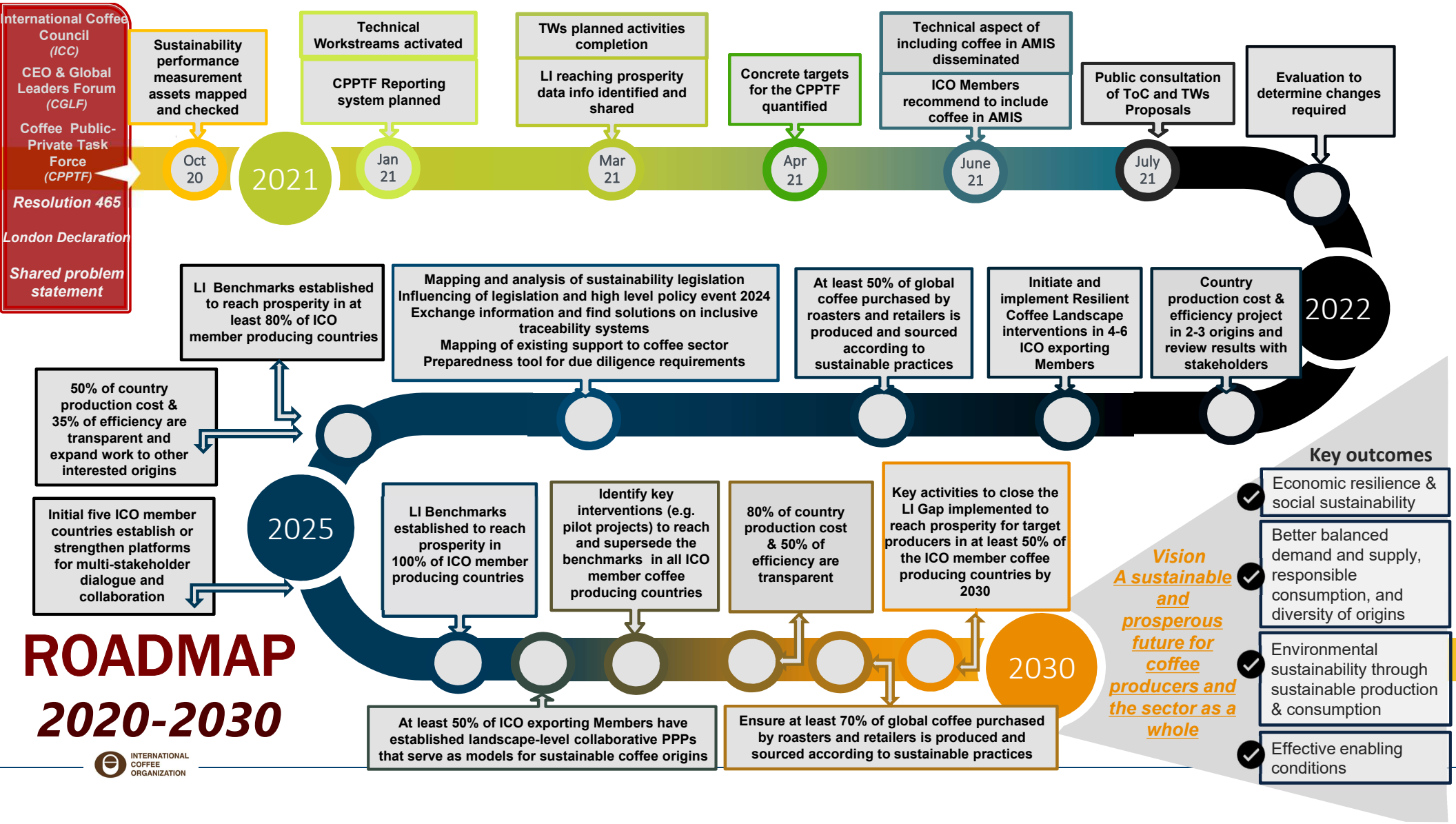
International Coffee Council (ICC)
CEO & Global Leaders Forum (CGLF)
Coffee Public-Private Task Force (CPPTF)
Resolution 465
London Declaration
Shared problem statement
Sustainability performance measurement assets mapped and checked
Oct 20
2021
Technical Workstreams activated
CPPTF Reporting system planned
Jan 21
TWs planned activities completion
LI reaching prosperity data info identified and shared
Mar 21
Concrete targets for the CPPTF quantified
Apr 21
Technical aspect of including coffee in AMIS disseminated
ICO Members recommend to include coffee in AMIS
June 21
Public consultation of ToC and TWs Proposals
July 21
Evaluation to determine changes required
2022
LI Benchmarks established to reach prosperity in at least 80% of ICO member producing countries
Mapping and analysis of sustainability legislation
Influencing of legislation and high level policy event 2024
Exchange information and find solutions on inclusive traceability systems
Mapping of existing support to coffee sector
Preparedness tool for due diligence requirements
At least 50% of global coffee purchased by roasters and retailers is produced and sourced according to sustainable practices
Initiate and implement Resilient Coffee Landscape interventions in 4-6 ICO exporting Members
Country production cost & efficiency project in 2-3 origins and review results with stakeholders
50% of country production cost & 35% of efficiency are transparent and expand work to other interested origins
Initial five ICO member countries establish or strengthen platforms for multi-stakeholder dialogue and collaboration
2025
LI Benchmarks established to reach prosperity in 100% of ICO member producing countries
Identify key interventions (e.g. pilot projects) to reach and supersede the benchmarks in all ICO member coffee producing countries
80% of country production cost & 50% of efficiency are transparent
Key activities to close the LI Gap implemented to reach prosperity for target producers in at least 50% of the ICO member coffee producing countries by 2030
2030
At least 50% of ICO exporting Members have established landscape-level collaborative PPPs that serve as models for sustainable coffee origins
Ensure at least 70% of global coffee purchased by roasters and retailers is produced and sourced according to sustainable practices
Vision
A sustainable and prosperous future for coffee producers and the sector as a whole
Key outcomes
Economic resilience & social sustainability
Better balanced demand and supply, responsible consumption, and diversity of origins
Environmental sustainability through sustainable production & consumption
Effective enabling conditions
ROADMAP
2020-2030
INTERNATIONAL COFFEE ORGANIZATION